

OUR MISSION

MMBAcademy provides an opportunity for young men and women to learn a trade they can master over time to become a licensed barber and provide a middle to upper middle class standard of living for themselves and their family.

MMBAcademy is for a person with a high school education who wants to learn a profession *without taking on the debt of traditional college*.

Our program prepares people for a profitable career in the grooming industry with unlimited upside potential to earn a decent living.

Once licensed, our graduates will have an opportunity to be placed in one of the Modern Male Barbershops and begin their career soon after graduating.

If you have a strong desire to work toward an exciting & rewarding career, contact us today.

**We are enrolling new students
EVERY 2 WEEKS!**



HOURS

Student Class Schedule

Monday thru Friday
8AM — 2PM

Barbering Services

Monday thru Friday
9AM — 1PM
CLOSED — Saturday & Sunday



**Turn your passion
into your profession!**

www.MMBAcademy.com
209 West Main St.
Lansdale, PA 19446
215-353-1535
Nicky@MMBAcademy.com

INTRODUCING



**Turn your passion
into your profession!**

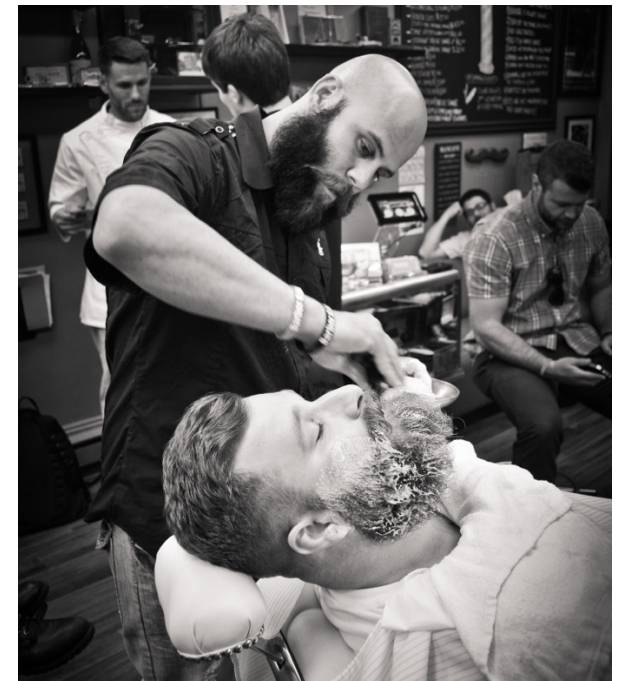

- Barber Program
- Crossover Barber Program
- Barber Instructor Program
- CEU Classes

PROGRAMS

Barber Program

Our Barber Program prepares students for the PA State Board of Barber Licensing Exam. This program focuses on equipping students with fundamental barbering skills. It also teaches the value of high-quality service, etiquette, creativity, and business acumen. Students learn through a combination of theoretical and practical training.

**Turn your passion
into your profession!**

Barber Crossover Program

The Barber Crossover Program is for individuals who currently have their PA Cosmetology License and would like to further their education and add to their skillset by gaining a PA Barber License.

Through a curriculum of theoretical and practical training, crossover students will be prepared to take and pass the PA State Board of Barber Licensing Exam. Training takes place in a classroom setting and practical training is conducted on our clinic floor, which offers client services to the general public.

Barber Instructor Program

Participants in the Barber Instructor must have a valid PA Barber License.

Our Barber Instructor Program prepares students to take and pass the PA State Board of Barber Instructor Licensing Exam.

Master barbers designed this program to educate licensed barbers on how to instruct others on the theory and art of barbering.

ADMISSIONS

Each student who will enroll in our Barber Program, Barber Instructor Program, and Barber Crossover Program has to meet the following requirements:

- Proof of at least 16 years of age (one of the following)
- Submit a copy of a birth certificate, valid drivers license or state ID
- Complete enrollment agreement
- Proof of High School diploma or equivalent
- Present a copy of your valid social security card.
- For additional admission requirements please visit our school website at www.mmbacademy.com to take a look at our catalog



209 West Main St.
Lansdale, PA 19446
215-353-1535

TUITION

Barber Program

Tuition: \$18,800.00

Kit/Books: \$1,150.00

Registration Fee: \$50.00

TOTAL COST: \$20,000.00

TIME: 1,250.00 Hours/ 10.5 Months

GOAL: PA Barber License

Barber Crossover Program

Tuition: \$8,300.00

Kit/Books: \$1,150.00

Registration Fee: \$50.00

TOTAL COST: \$9,500.00

TIME: 695 Hours/ 7.5 Months

GOAL: PA Barber License

Barber Instructor Program

Tuition: \$18,800.00

Kit/Books: \$1,150.00

Registration Fee: \$50.00

TOTAL COST: \$20,000.00

TIME: 1250 Hours/ 10.5 Months

GOAL: PA Barber Instructor License

FINANCING

Financing is available to all students even if you don't have great credit or a strong financial history. We understand that many students are working towards improving their future, and are working hard to make education affordable to everyone.

Visit www.MMBAcademy.com to learn more about our programs.

Call to talk to one of our experienced tonsorial instructors.